

London Borough of Hammersmith & Fulham  
Licensing Team  
Environmental Health Service Group  
PO Box 66532, London W8 9GJ  
Tel: 020 8753 1081  
Email: [licensing@lbhf.gov.uk](mailto:licensing@lbhf.gov.uk)  
Web: [www.lbhf.gov.uk](http://www.lbhf.gov.uk)



Mr Robert Radojcic  
228 Munster Road  
Fulham  
London  
SW6 6AZ

18 March 2016

When telephoning please  
ask for the Licensing  
Section.

E-mail:  
[licensing@lbhf.gov.uk](mailto:licensing@lbhf.gov.uk)

Dear Mr Radojcic,

**Licensing Act 2003**

**Premises Licence Number: 2016/00162/LAPR**

**Premises name: Fulham Kitchen**

**Premises address: 228 Munster Road London SW6 6AZ**

Please find enclosed your premises licence following your for a variation, this is in two parts; a full licence and a licence summary.

The licence or a certified copy of the licence must be kept at the premises under the control of the holder or another person nominated in writing and be available for examination by the police or an authorised officer.

The licence summary must be prominently displayed at the premises.

I would remind you that;

The licence is not subject to annual renewal and will be in effect until revoked, suspended or surrendered,

An annual maintenance fee is due on the anniversary of the grant of the original licence.

If your licence is for a limited period only, then it will cease to have effect when the stated period expires.

Yours sincerely

Karen Layug  
**Licensing Officer**

**Encl.** Premises licence – comprising of a full licence and licence summary

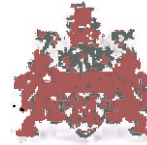

**Licensing Act 2003 Premises Licence Schedule 12 Part A, Regulation 33, 34**

**Premises Licence Number: 2016/00162/LAPR**

**Part 1 – Premises details**

**Fulham Kitchen  
228 Munster Road**

Post town: **London**

Post code: **SW6 6AZ**

Telephone: **020 3609 3354**

Where the licence is time limited the dates:

**Not Applicable**

Licensable activities authorised by the licence:

**Performance of Live Music -Indoors Only  
Playing of Recorded Music -Indoors Only  
Sale of Alcohol On and Off the Premises**

The licence authorises the carrying out of the following licensable activities on the days and at the times specified below:

**Performance of Live Music -Indoors Only**  
On the last Saturday of each month 20:00 - 00:00.

**Playing of Recorded Music -Indoors Only**

<b>Monday</b>	<b>11:00 -23:00</b>
<b>Tuesday</b>	<b>11:00 -23:00</b>
<b>Wednesday</b>	<b>11:00 -23:00</b>
<b>Thursday</b>	<b>11:00 -23:00</b>
<b>Friday</b>	<b>11:00 -23:00</b>
<b>Saturday</b>	<b>11:00 -23:00</b>
<b>Sunday</b>	<b>12:00 -20:00</b>

**Sale of Alcohol On and Off the Premises**

<b>Monday</b>	<b>11:00 -23:00</b>
<b>Tuesday</b>	<b>11:00 -23:00</b>
<b>Wednesday</b>	<b>11:00 -23:00</b>

**Thursday** 11:00 -23:00  
**Friday** 11:00 -23:00  
**Saturday** 11:00 -23:00  
**Sunday** 12:00 -20:00

**Non Standard Timings and Seasonal Variations:** On the last Saturday of each month 11:00 - 00:00.

The opening hours of the premises:

**Monday** 11:00 -23:00  
**Tuesday** 11:00 -23:00  
**Wednesday** 11:00 -23:00  
**Thursday** 11:00 -23:00  
**Friday** 11:00 -23:00  
**Saturday** 11:00 -23:00  
**Sunday** 08:00 -20:00

**Non Standard Timings and Seasonal Variations:** On the last Saturday of each month 11:00 - 00:00.

Where the licence authorises supplies of alcohol whether these are on and / or off supplies:

**On and Off the Premises**

## Part 2

Name, (registered) address, telephone number and email (where relevant) of holder of premises licence:

**Mr Robert Radojic**  
**228 Munster Road**  
**Fulham**  
**London**  
**SW6 6AZ**

Registered number of holder, for example company number, charity number (where applicable):

**Not Applicable**

Name, address and telephone number of designated premises supervisor where the premises licence authorises the supply of alcohol:

**Milan Jankovic**

Licensing Authority  
Personal Licence Number

## **Annex 1 – Mandatory Conditions**

### **1. Mandatory Condition**

(1) The responsible person must ensure that staff on relevant premises do not carry out, arrange or participate in any irresponsible promotions in relation to the premises.

(2) In this paragraph, an irresponsible promotion means any one or more of the following activities, or substantially similar activities, carried on for the purpose of encouraging the sale or supply of alcohol for consumption on the premises—

(a) games or other activities which require or encourage, or are designed to require or encourage, individuals to—

(i) drink a quantity of alcohol within a time limit (other than to drink alcohol sold or supplied on the premises before the cessation of the period in which the responsible person is authorised to sell or supply alcohol), or

(ii) drink as much alcohol as possible (whether within a time limit or otherwise);

(b) provision of unlimited or unspecified quantities of alcohol free or for a fixed or discounted fee to the public or to a group defined by a particular characteristic in a manner which carries a significant risk of undermining a licensing objective;

(c) provision of free or discounted alcohol or any other thing as a prize to encourage or reward the purchase and consumption of alcohol over a period of 24 hours or less in a manner which carries a significant risk of undermining a licensing objective;

(d) selling or supplying alcohol in association with promotional posters or flyers on, or in the vicinity of, the premises which can reasonably be considered to condone, encourage or glamorise anti-social behaviour or to refer to the effects of drunkenness in any favourable manner;

(e) dispensing alcohol directly by one person into the mouth of another (other than where that other person is unable to drink without assistance by reason of disability).

### **2. Mandatory Condition**

The responsible person shall ensure that free potable water is provided on request to customers where it is reasonably available.

### **3. Mandatory Condition**

1) The premises licence holder or club premises certificate holder must ensure that an age verification policy is adopted in respect of the premises in relation to the sale or supply of alcohol.

(2) The designated premises supervisor in relation to the premises licence must ensure that the supply of alcohol at the premises is carried on in accordance with the age verification policy.

(3) The policy must require individuals who appear to the responsible person to be under 18 years of age (or such older age as may be specified in the policy) to produce on request, before being served alcohol, identification bearing their photograph, date of birth and either—

(a) a holographic mark, or

(b) an ultraviolet feature.

### **4. Mandatory Condition**

The responsible person must ensure that—

(a) where any of the following alcoholic drinks is sold or supplied for consumption on the premises (other than alcoholic drinks sold or supplied having been made up in advance ready for sale or supply in a securely closed container) it is available to customers in the following measures—

- (i) beer or cider: ½ pint;
- (ii) gin, rum, vodka or whisky: 25 ml or 35 ml; and
- (iii) still wine in a glass: 125 ml;

(b) these measures are displayed in a menu, price list or other printed material which is available to customers on the premises; and

(c) where a customer does not in relation to a sale of alcohol specify the quantity of alcohol to be sold, the customer is made aware that these measures are available.

#### 5. Mandatory Condition

1. A relevant person shall ensure that no alcohol is sold or supplied for consumption on or off the premises for a price which is less than the permitted price.

2. For the purposes of the condition set out in paragraph 1—

(a) "duty" is to be construed in accordance with the Alcoholic Liquor Duties Act 1979;

(b) "permitted price" is the price found by applying the formula—

$$P = D + (D \times V)$$

where—

- (i) P is the permitted price,
- (ii) D is the amount of duty chargeable in relation to the alcohol as if the duty were charged on the date of the sale or supply of the alcohol, and
- (iii) V is the rate of value added tax chargeable in relation to the alcohol as if the value added tax were charged on the date of the sale or supply of the alcohol;

(c) "relevant person" means, in relation to premises in respect of which there is in force a premises licence—

- (i) the holder of the premises licence,
- (ii) the designated premises supervisor (if any) in respect of such a licence, or
- (iii) the personal licence holder who makes or authorises a supply of alcohol under such a licence;

(d) "relevant person" means, in relation to premises in respect of which there is in force a club premises certificate, any member or officer of the club present on the premises in a capacity which enables the member or officer to prevent the supply in question; and

(e) "value added tax" means value added tax charged in accordance with the Value Added Tax Act 1994.

3. Where the permitted price given by Paragraph (b) of paragraph 2 would (apart from this paragraph) not be a whole number of pennies, the price given by that sub-paragraph shall be taken to be the price actually given by that sub-paragraph rounded up to the nearest penny.

4.(1) Sub-paragraph (2) applies where the permitted price given by Paragraph (b) of paragraph 2 on a day ("the first day") would be different from the permitted price on the next day ("the second day") as a result of a change to the rate of duty or value added tax.

(2) The permitted price which would apply on the first day applies to sales or supplies of alcohol which take place before the expiry of the period of 14 days beginning on the second day.

#### 6. Mandatory Condition

(1) No supply of alcohol may be made under the premises licence—

(a) at a time when there is no designated premises supervisor in respect of the premises licence, or

(b) at a time when the designated premises supervisor does not hold a personal licence or his personal licence is suspended.

(2) Every supply of alcohol under the premises licence must be made or authorised by a person who holds a personal licence

## **Annex 2 – Conditions consistent with the operating Schedule**

7. All doors and windows will remain closed during the licensed activities. Where a door is used for patrons to enter or leave the premises the door will be fitted with a self-closing device and staff told to ensure that it is not propped open

8. The licensee shall ensure that no music played in the licensed premises is audible at or within the site boundary of any residential property.

9. No music will be played in, or for the benefit of patrons in the outside areas of the premises.

10. Signs shall be displayed in the outside area instructing patrons to recognise the residential nature of the area and conduct their behaviour accordingly - The management reserve the right to ask patrons to move inside the premises or leave if it is felt that they could be disturbing neighbours.

11. The terrace will be closed and patrons requested to come inside the main structure of the premises at 22.00pm hours.

12. Empty bottles and non-degradable refuse will remain in the premises at the end of trading hours and taken out to the refuse point at the start of the working day rather than at the end of trading when neighbours might be unduly disturbed.

13. A complaints book will be held on the premises to record details of any complaints received from neighbours. The information is to include where disclosed, the complainants name, location, date time and subsequent remedial action undertaken. This record must be made available at all times for inspection by council officers.

14. All staff responsible for selling alcohol shall receive regular training in the Licensing Act 2003 in terms of the licensing objectives, offences committed under the Act and conditions of the Premises Licence.

15. CCTV with a recording facility shall be installed at the premises and shall monitor entrances, exits and other parts of the premises.

16. Notices shall be displayed throughout the premises to advise customers of the potential for thefts.

17. Clearly legible notices shall be displayed at all exits from the premises requesting patrons to respect the needs of local residents and to leave the premises and area quietly.

18. Clearly legible notices shall be displayed at the premises where it can be seen from outside the premises advising customers of the hours permitted by the licence.

**Annex 3 – Conditions attached after a hearing by the licensing authority**

19. Intoxicating liquor shall not be sold or supplied on the premises, otherwise than to a person taking table meal there (and if after 23:00 on any day to a person taking a cold table meal) and for consumption by such persons as an ancillary to his meal.

**Signed:**  
**Authorised Officer**



**Date: 17.03.2016**

Annex 4 - Plans:  
GROUND FLOOR

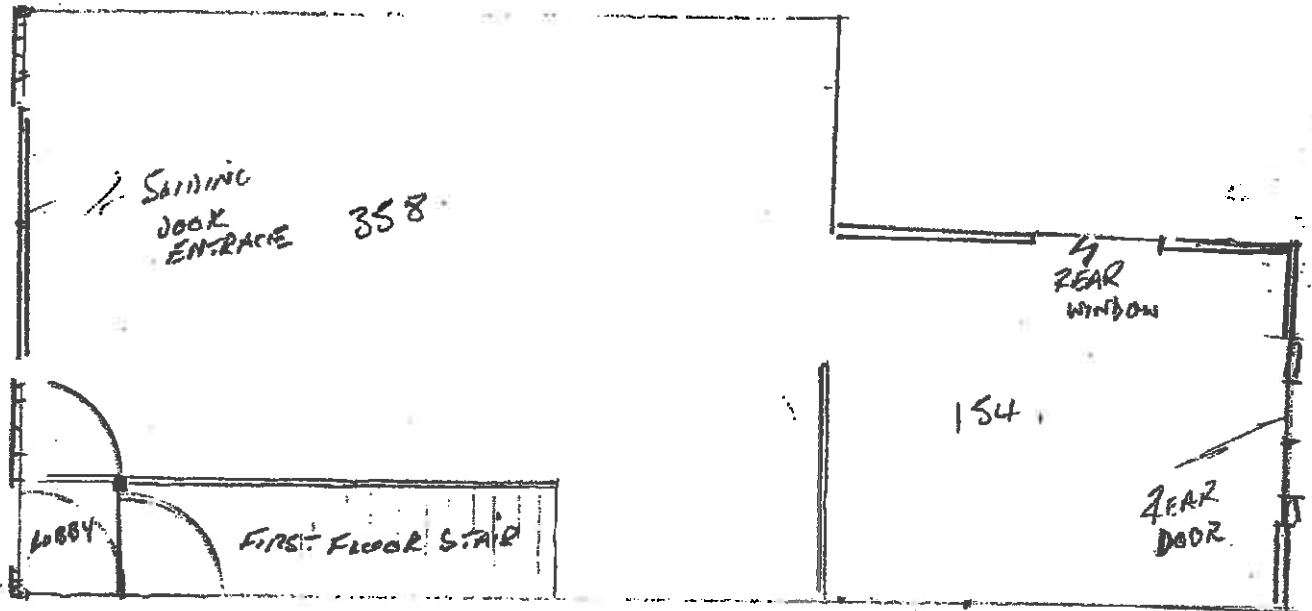

LOWER GROUND FLOOR.

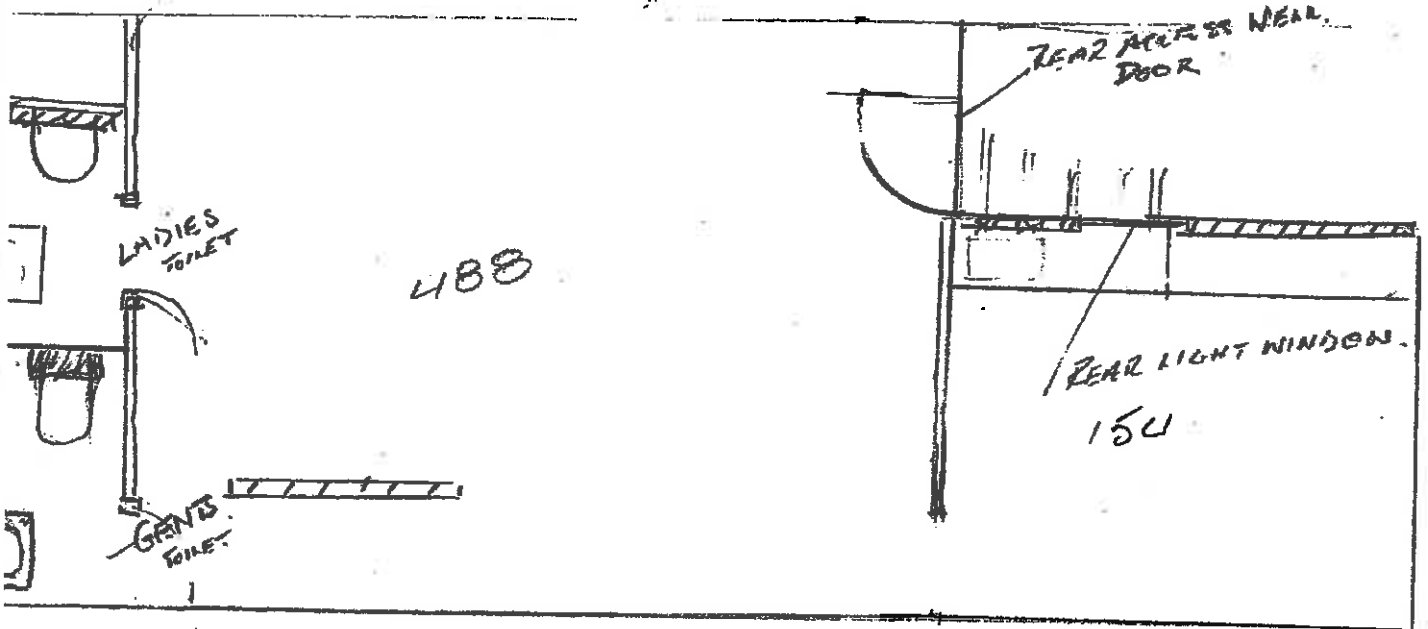

CAFF BAR

228 MUNSTER ROAD SW6 6LB.

ACCESS YARD TO REAR.

$\frac{3}{16} =$

MOULD  
JAMES J.

9/18/8/2010



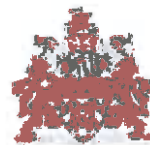

**Licensing Act 2003 Premises Licence Summary**

**Premises Licence Number: 2016/00162/LAPR**

**Premises details**

**Fulham Kitchen  
228 Munster Road**

Post town: **London**

Post code: **SW6 6AZ**

Telephone: **020 3609 3354**

Where the licence is time limited the dates:

**Not Applicable**

Licensable activities authorised by the licence:

**Performance of Live Music -Indoors Only  
Playing of Recorded Music -Indoors Only  
Sale of Alcohol On and Off the Premises**

The licence authorises the carrying out of the following licensable activities on the days and at the times specified below:

**Performance of Live Music -Indoors Only**  
On the last Saturday of each month 20:00 - 00:00.

**Playing of Recorded Music -Indoors Only**

<b>Monday</b>	<b>11:00 -23:00</b>
<b>Tuesday</b>	<b>11:00 -23:00</b>
<b>Wednesday</b>	<b>11:00 -23:00</b>
<b>Thursday</b>	<b>11:00 -23:00</b>
<b>Friday</b>	<b>11:00 -23:00</b>
<b>Saturday</b>	<b>11:00 -23:00</b>
<b>Sunday</b>	<b>12:00 -20:00</b>

**Sale of Alcohol On and Off the Premises**

<b>Monday</b>	<b>11:00 -23:00</b>
<b>Tuesday</b>	<b>11:00 -23:00</b>
<b>Wednesday</b>	<b>11:00 -23:00</b>
<b>Thursday</b>	<b>11:00 -23:00</b>

**Friday** 11:00 -23:00

**Saturday** 11:00 -23:00

**Sunday** 12:00 -20:00

**Non Standard Timings and Seasonal Variations:** On the last Saturday of each month 11:00 - 00:00.

The opening hours of the premises:

**Monday** 11:00 -23:00

**Tuesday** 11:00 -23:00

**Wednesday** 11:00 -23:00

**Thursday** 11:00 -23:00

**Friday** 11:00 -23:00

**Saturday** 11:00 -23:00

**Sunday** 08:00 -20:00

**Non Standard Timings and Seasonal Variations:** On the last Saturday of each month 11:00 - 00:00.

Where the licence authorises supplies of alcohol whether these are on and / or off supplies:

**On and Off the Premises**

Name, (registered) address, of holder of premises licence:

**Mr Robert Radojic**

**228 Munster Road**

**Fulham**

**London**

**SW6 6AZ**

Registered number of holder, for example company number, charity number (where applicable):

**Not Applicable**

Name of designated premises supervisor where the premises licence authorises the supply of alcohol:

**Milan Jankovik**

State whether access to the premises by children is restricted or prohibited:

**No Restriction**

Signed:   
Authorised Officer

**Date: 17.03.2016**